# TALBOT COUNTY PUBLIC NOTICE

***Temporary Road Closure – Dutchmans Lane***
***Monday, August 15 and Tuesday, August 16***

Notice is hereby given that Dutchmans Lane will be closed, starting at the Longmount Place intersection, on Monday, August 15 through Tuesday, August 16, 2016 (weather permitting) to all traffic for needed road repairs. David A. Bramble will set up detour signs beginning on Monday, August 8th.

Dutchmans Lane will be closed as of 6:00 a.m. on Monday, August 15 through Tuesday, August 16 at 5:00 p.m. In case of bad weather, repair work will be delayed with new dates issued on the message sign. Once work is completed on the culvert, Dutchmans Lane will be reopened for one-way traffic during construction and two-way traffic when no work is occurring. The roadwork is anticipated to take approximately 90 days.

A detour route is below:

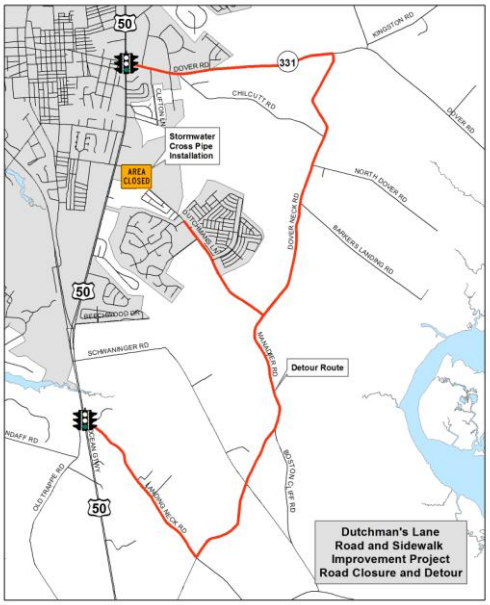


Should you have any questions regarding the work, please contact the Department of Public Works at (410) 770-8170.

**TALBOT COUNTY DEPARTMENT OF PUBLIC WORKS**