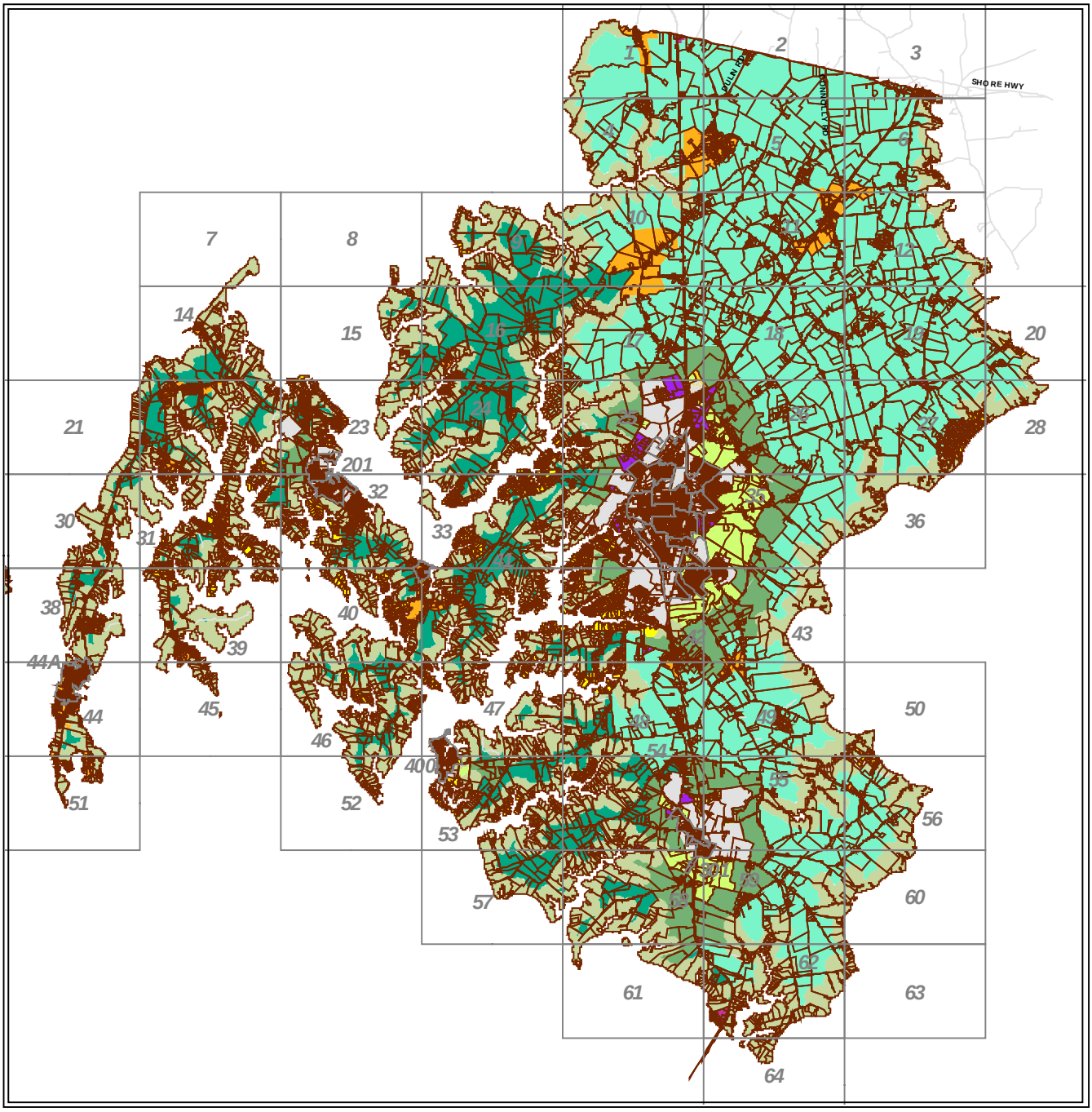

Talbot County
Proposed Zoning
July, 2006

0 1 2 3 4
Miles

Proposed Zoning
*** Unchanged from existing zoning**

- * Agricultural Conservation
- * Rural Conservation
- * Rural Residential
- * Town Residential
- * Village Center
- * General Commercal
- * Limited Commercial
- * Limited Industry
- Town
- Western Rural Conservation
- Countryside Preservation
- Town Conservation
- Parcels