Map 2-13

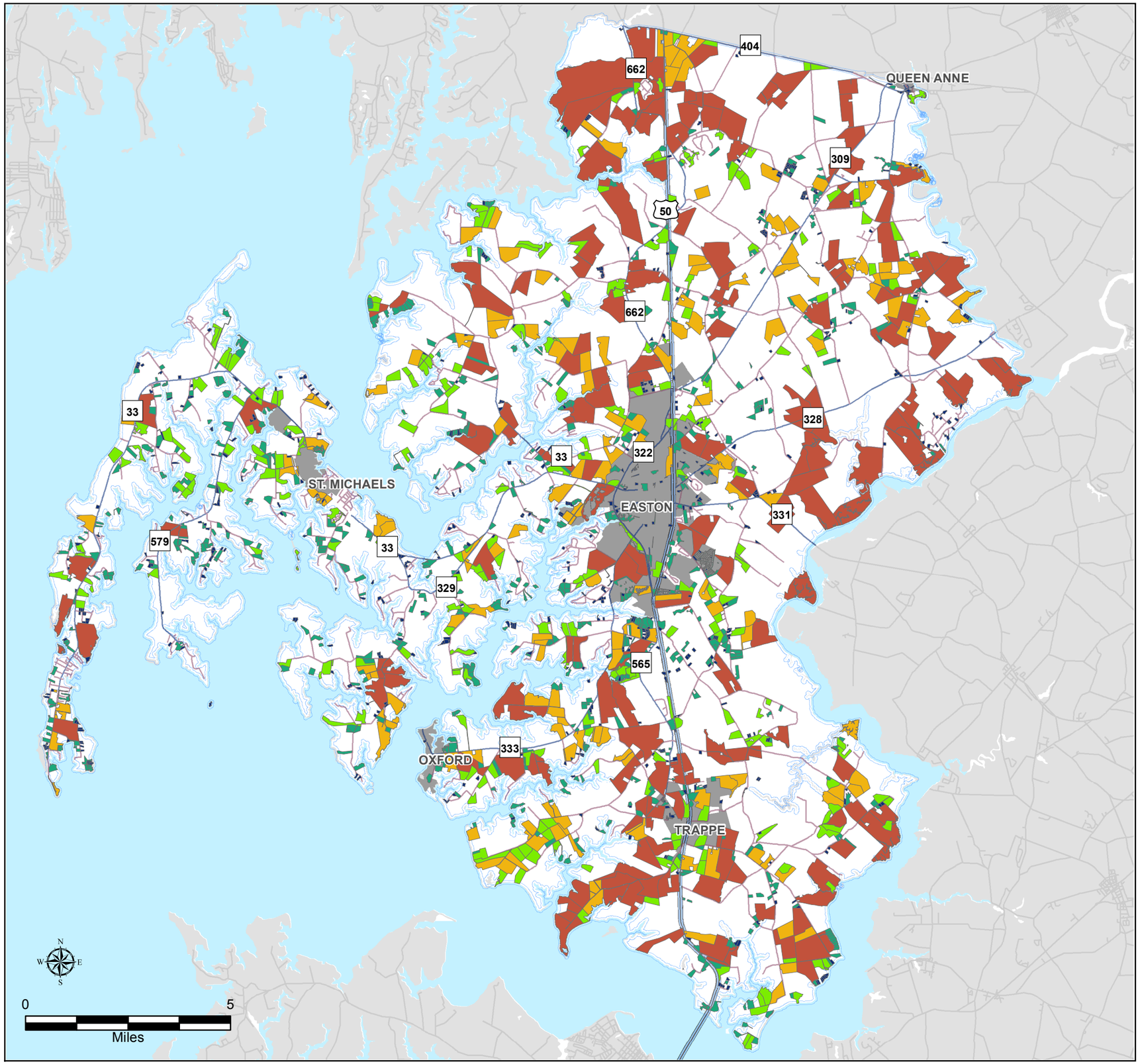

Unimproved Residential Land

Parcels by Acreage (number)

ACRES

- 2 to 4 acres (456)
- 4.1 - 20 (653)
- 20.1 - 50 (233)
- 50.1 - 100 (140)
- 100.1 - and over (150)

Roads

- US
- MD
- CO

Excludes industrial commercial and publicly owned land.
Source: SDAT