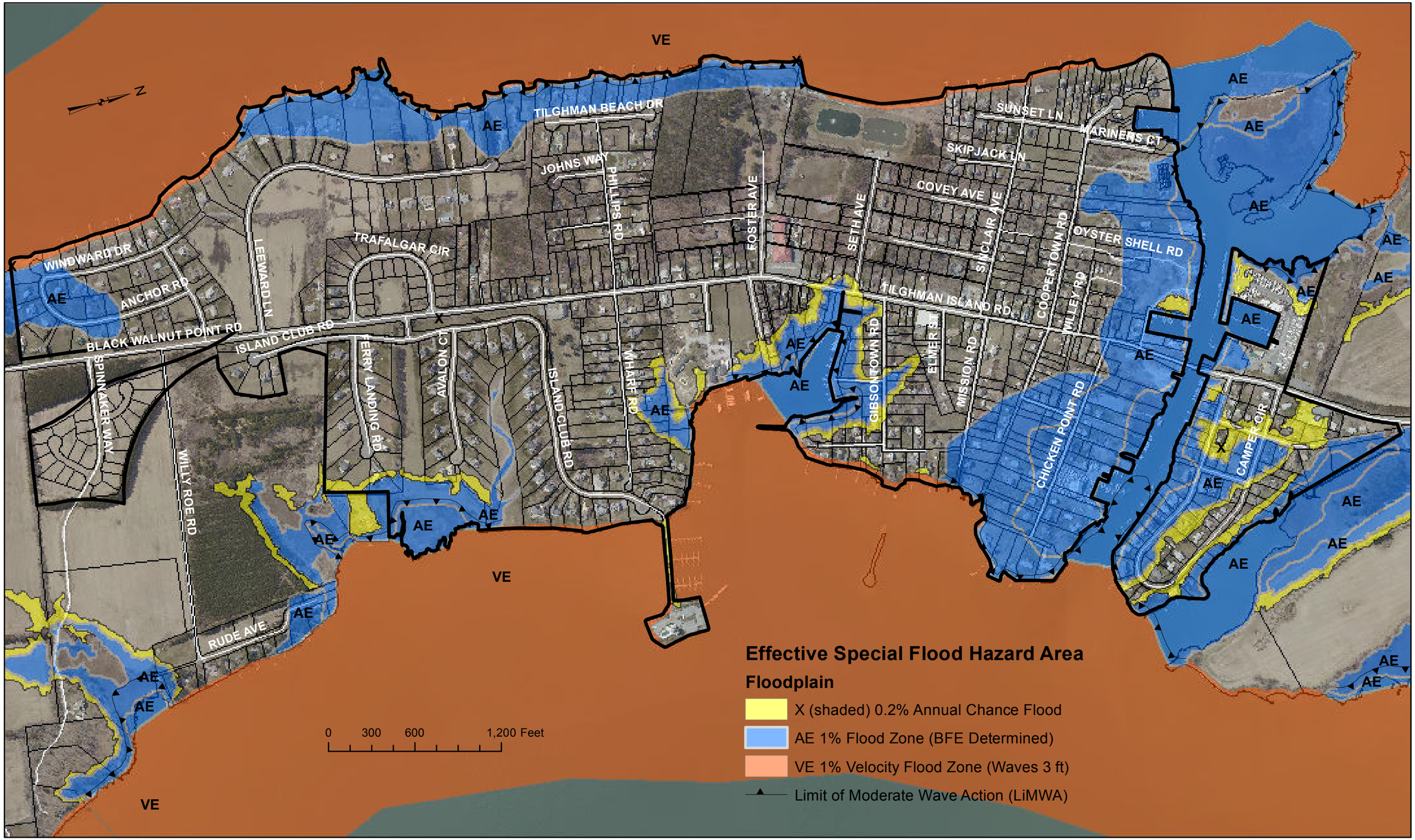Rural Village of Tilghman
Effective FEMA Floodplains: Effective date July 2016