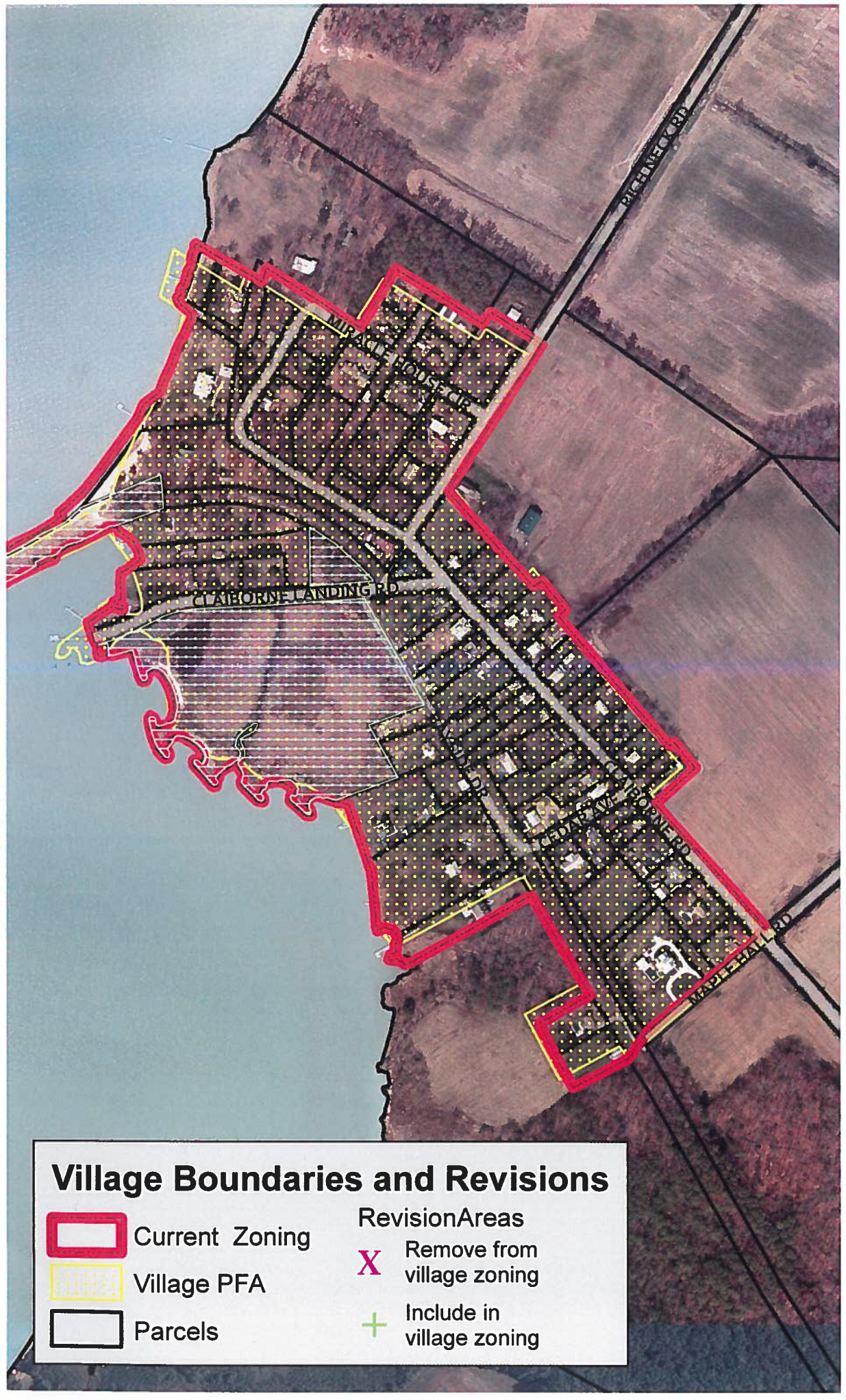

Claiborne Village Parcel Size and Distribution
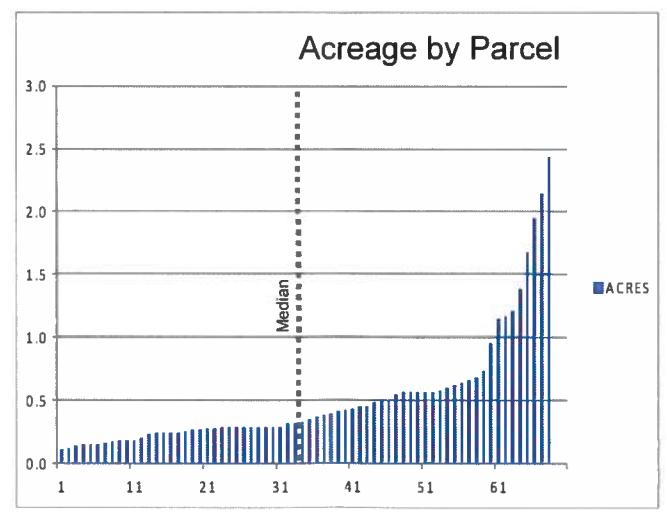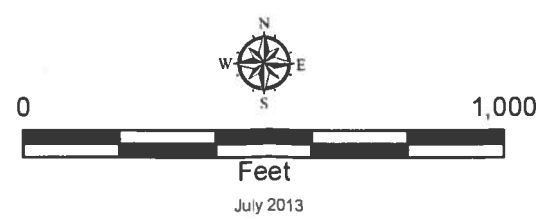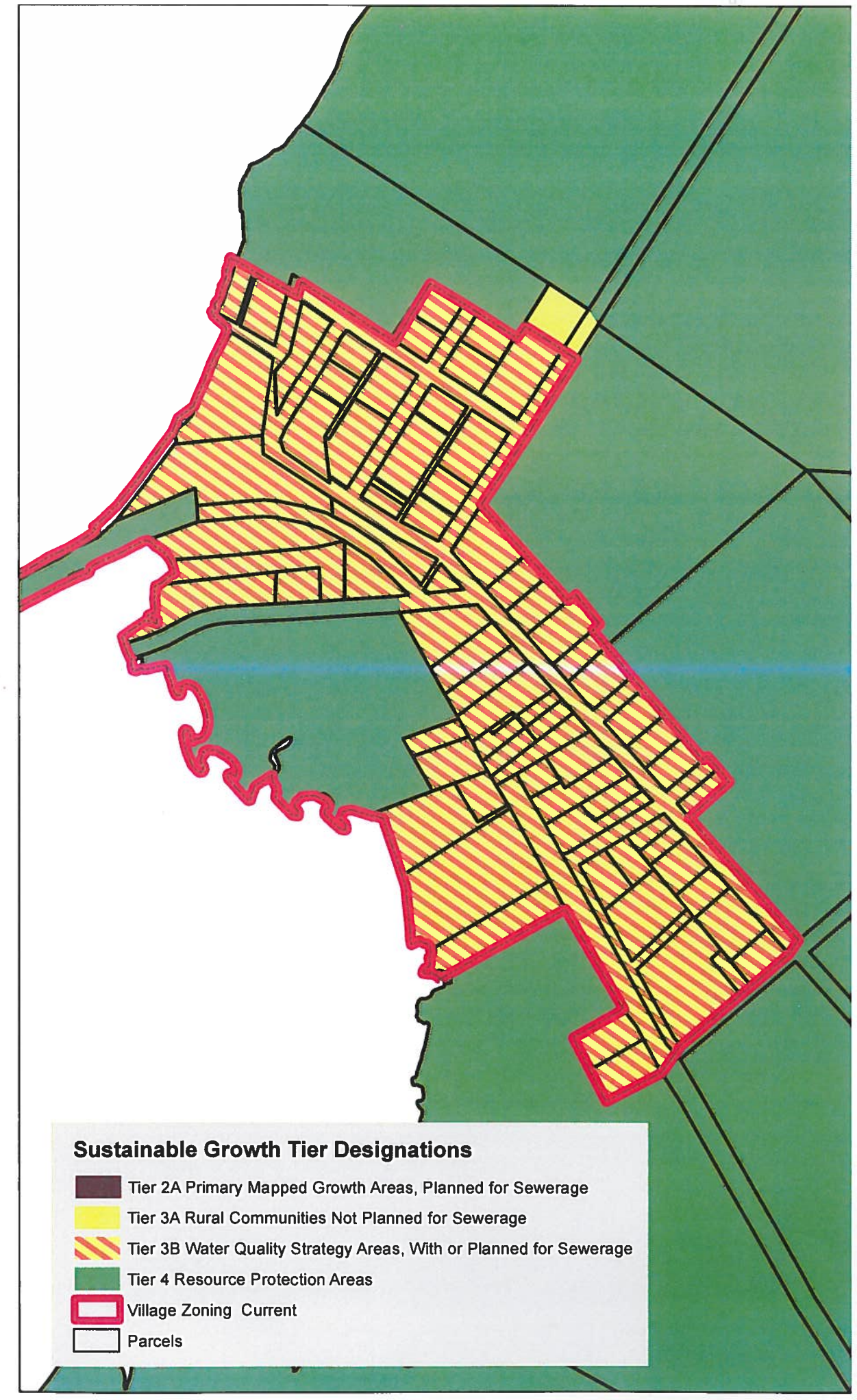
Parcel Count:	67
Average Size (ac):	0.50
Smallest:	0.011
Largest:	2.44
Total Acres:	35.274