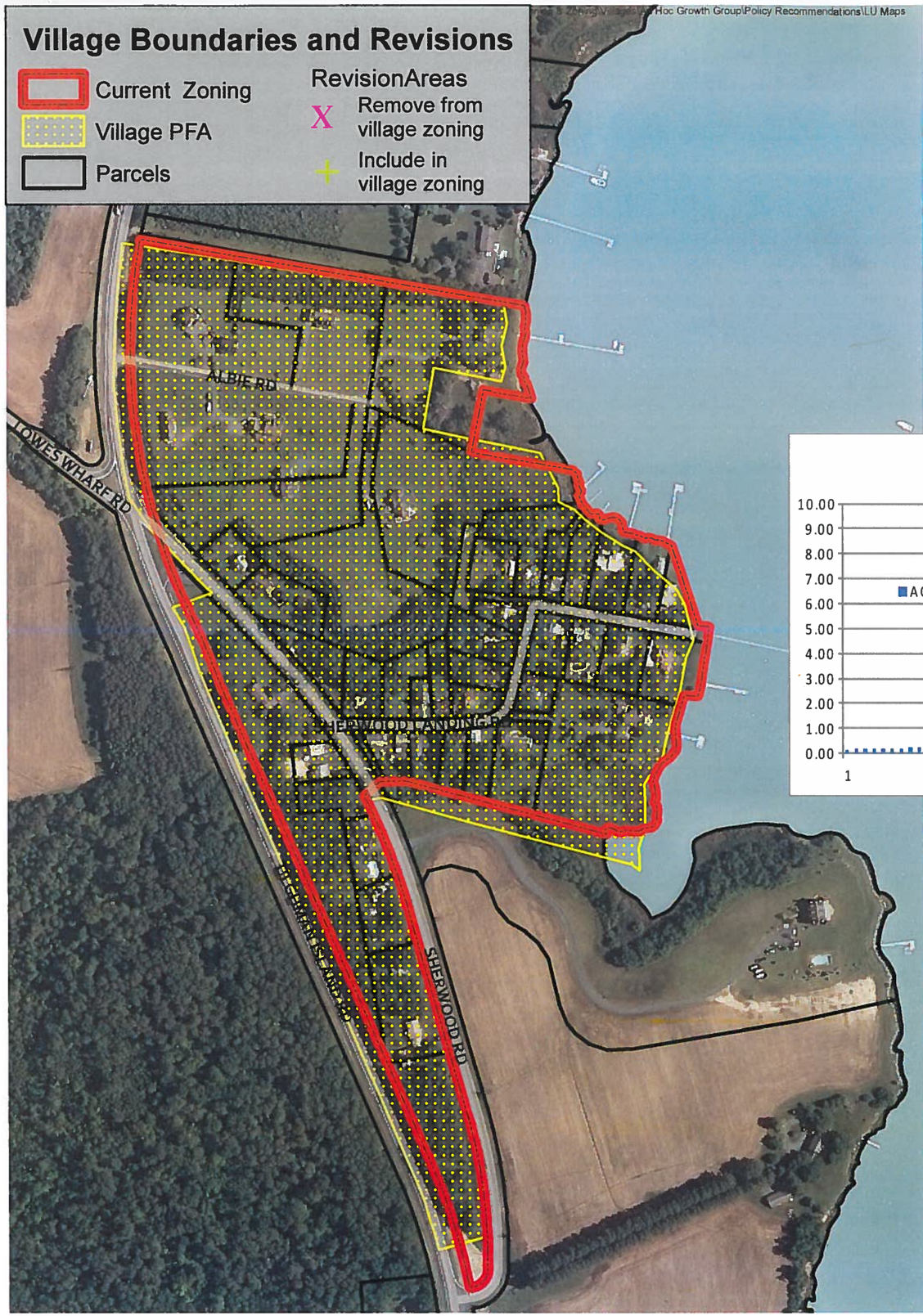

Sherwood Village Parcel Size and Distribution

Parcel Count: 45
Average Size: 0.73
Smallest: 0.153
Largest: 2.92
Total Acres: 32.686

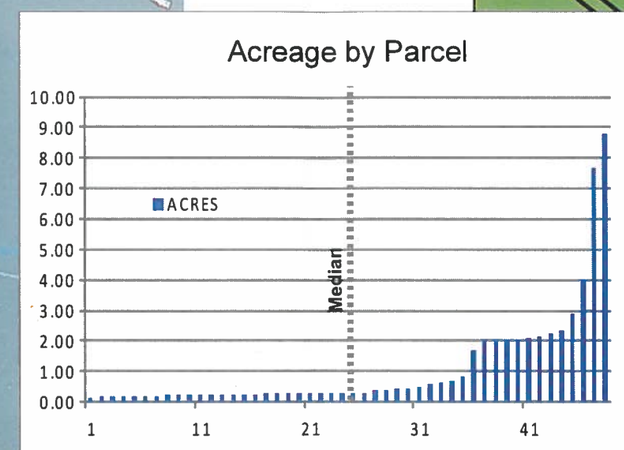

0 500
Feet
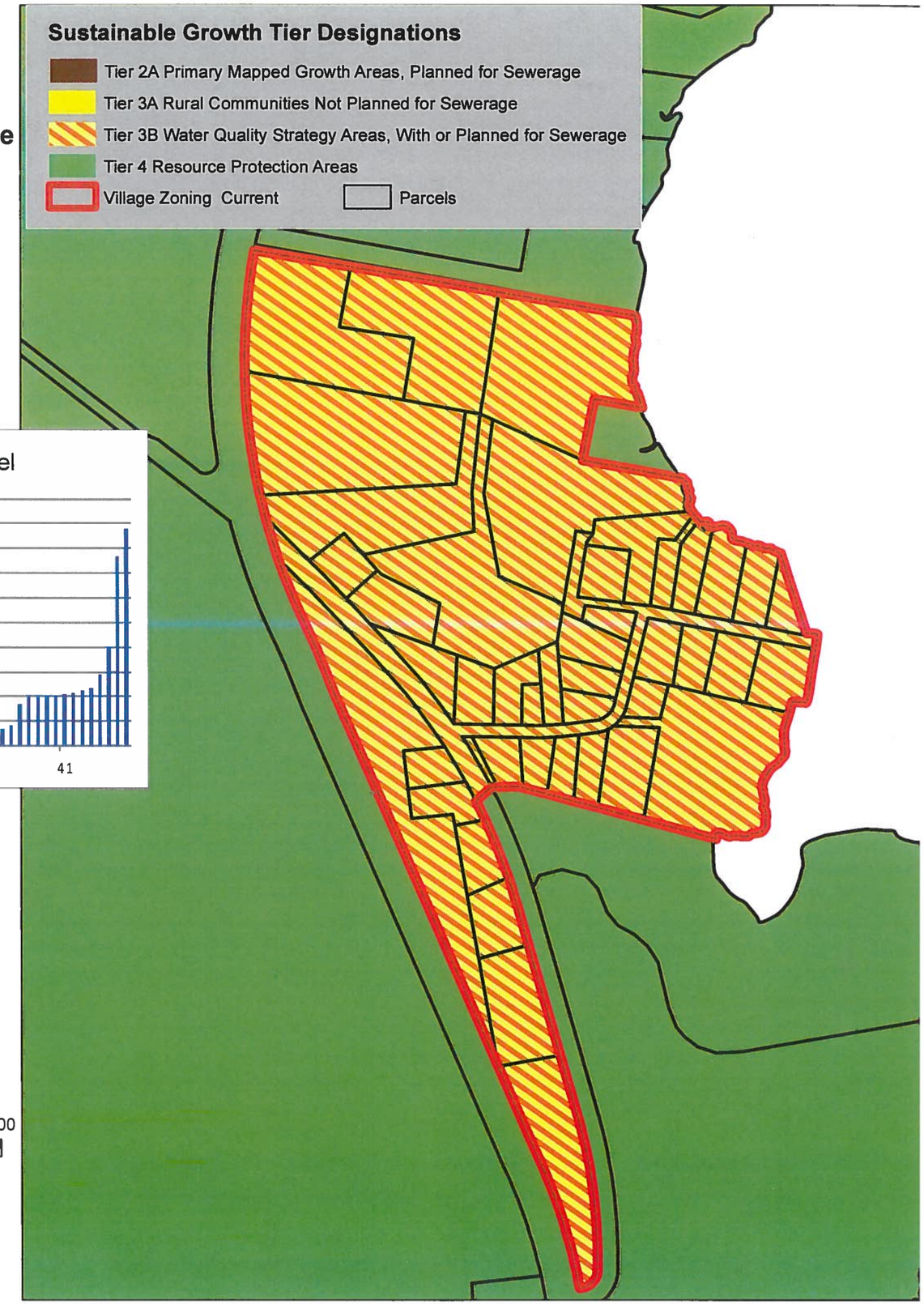
August 2013